

TYPICAL FLOOR PLAN  
(2ND-7TH) & (9TH-11TH)

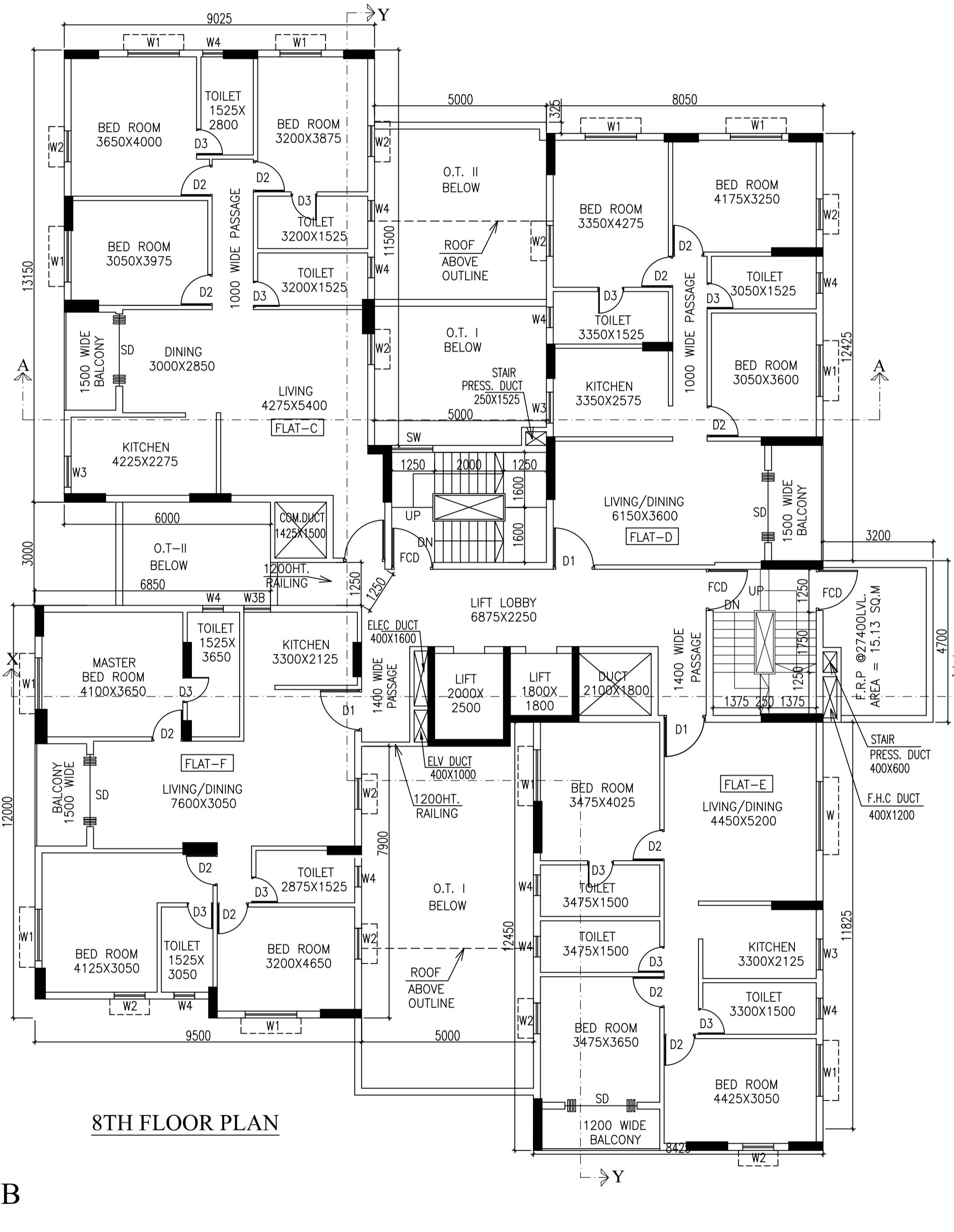

8TH FLOOR PLAN

TOWER B

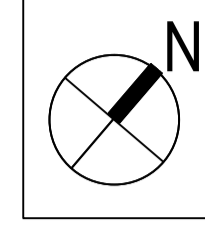

SCHEDULE OF DOORS & WINDOWS

MKG.	SILL	LINTEL	SIZE
F.C.D.	-	2150	1200X2150
SD	-	2150	2100X2150
SD1	-	2150	3700X2150
D	-	2150	1500X2150
DA	-	2150	2000X2150
D1	-	2150	1200X2150
D1A	-	2150	1000X2150
D2	-	2150	900X2150
D3	-	2150	750X2150
W	350	2150	2000X1800
W1	350	2150	1500X1800
W2	350	2150	900X1800
W3	1100	2150	900X1050
W3A	1100	2150	1500X1050
W3B	1100	2150	775X1050
W4	1250	2150	600X900
SW	350	2150	1200X1800
CG	350	2150	2000X1800

CERTIFICATE OF OWNER.

- I SHALL ENGAGE ARCHITECT AND E.S.E DURING CONSTRUCTION
- I SHALL FOLLOW THE INSTRUCTIONS OF ARCHITECT AND E.S.E DURING CONSTRUCTION OF THE BUILDING.
- K.M.C AUTHORITY WILL NOT BE RESPONSIBLE FOR STRUCTURAL STABILITY OF BUILDING AND ADJOINING STRUCTURE.
- IF ANY SUBMITTED DOCUMENT IS FOUND TO BE FAKE THE K.M.C AUTHORITY MAY REVOKE THE SANCTION PLAN.
- THE CONSTRUCTION OF WATER RESERVOIR AND SEPTIC TANK EXECUTED UNDER THE GUIDANCE OF ARCHITECT & E.S.E

CERTIFICATE OF GEO - TECHNICAL ENGINEER

IT IS CERTIFIED THAT THE COMPREHENSIVE GEO-TECHNICAL REPORT ON SOIL INVESTIGATION HAS BEEN PREPARED BY ME FOR DESIGN AND CALCULATION OF THE FOUNDATION BY ANALYZING THE SOIL SAMPLES FOR ESTIMATING THE BEARING CAPACITY OF THE SOIL ON WHICH FOUNDATION OF THE STRUCTURE WILL BE CONSTRUCTED. I SHALL ALSO CHECK THE NATURE OF THE SOIL AFTER EXCAVATION AT SITE SO THAT FOUNDATION IS EXTENDED UP TO THE APPROPRIATE DEPTH THAT HAS BEEN PROPOSED IN THE GEO-TECHNICAL REPORT.

JISHNU PAL  
REGN. NO. - G.T./1/32  
NAME OF GEO TECHNICAL ENGG.

CERTIFICATE OF STRUCTURAL ENGINEER

CERTIFY THAT THE STRUCTURAL DRAWING AND DESIGN OF BOTH THE FOUNDATION AND SUPERSTRUCTURE OF THE BUILDING / BUILDINGS HAS BEEN MADE CONSIDERING THE SOIL TEST REPORT, AS PER THE RULES AND REGULATIONS MADE UNDER THE ACT AND ALSO CONSIDERING ALL POSSIBLE LOADS, SEISMIC LOAD AND THE MOMENTS GENERATED BY THE CONSTRUCTED STRUCTURE AS PER THE BUREAU OF INDIAN STANDARD AND NATIONAL BUILDING CODE OF INDIA AND CERTIFIED THAT IT IS SAFE AND STABLE IN ALL RESPECTS & THESE PROVISIONS SHALL BE ADHERED TO DURING THE CONSTRUCTION

SANJIV J. PAREKH  
REGN. NO. - ESE-104(1)  
NAME OF STRUCTURAL ENGG.

SANJIB GUHA  
REGN. NO. - ESR-88(1)/16  
STRUCTURAL REVIEWER

CERTIFICATE OF ARCHITECT

I CERTIFY THAT ALL THE ARCHITECTURAL DRAWINGS OF THE PROJECT AT AT PREMISES NO. 142A, UPENDRANATH BANERJEE ROAD, KOLKATA - 700060, WARD NO. - 131, BOROUGH - XIV, HAVE BEEN PREPARED BY ME AS PER K.M.C BUILDING RULE - 2009 AS AMENDED FROM TIME TO TIME. I ALSO CERTIFY THAT THE PLANS AND DRAWINGS PREPARED BY ME COMPLYING WITH ALL THE PROVISIONS REGARDING THE FIRE PROTECTION AS PER THE PREVAILING NATIONAL BUILDING CODE OF INDIA. I SHALL BE HELD RESPONSIBLE IF ANY INCORRECT INFORMATION IS FURNISHED BY ME OR ANY VIOLATION OF PROVISIONS OF THESE RULES OR THE PREVAILING NATIONAL BUILDING CODE IS FOUND IN ANY OF THE DRAWINGS AND DOCUMENTS, SIGNED BY ME AND SUBMITTED TO THE SANCTIONING AUTHORITY FOR OBTAINING SANCTION.

INDAR CHAND GUPTA (C.A) OF  
NOCNEX CHEMICALS PRIVATE LIMITED, ARCL  
PETROCHEMICALS LIMITED, YOENEX  
CHEMICALS PRIVATE LIMITED, WIDE RANGE  
MERCHANTS PVT. LTD., ALLIED MARITIME &  
INFRA ENGINEERING PRIVATE LIMITED,  
OCLM ADVISORY SERVICES PRIVATE  
LIMITED, SKDJ PARNASHREE HOME LLP  
NAME OF OWNER

MBC RESOLUTION MEETING NO.- 623  
MEETING DATE:- 17.08.2023  
MBC ITEM NO.- 140/23-24  
SANCTION NO.- 2023140244 DATED:- 16.12.2023  
VALID UPTO:- 15.12.2028

JAY PRAKASH BHARAT KUMAR AGARWAL  
REGN. NO. - CA/86/10098  
NAME OF ARCHITECT

TYPICAL (2ND-7TH) & (9TH-11TH)  
& EIGHT FLOOR (TOWER B)

PROJECT TITLE

PROPOSED (B+G+XI) STORIED  
RESIDENTIAL COMPLEX AT PREMISES  
NO. 142A, UPENDRANATH BANERJEE  
ROAD, KOLKATA - 700060, WARD NO. -  
131, BOROUGH - XIV.

ARCHITECTS  
AGRAWAL & AGRAWAL  
BARODA KOLKATA

SCALE	DATE	DEALT	CHECKED
1:100	09.09.23	RESHMI/SAMIULLA	RESHMI

DIGITAL SIGNATURE OF A.E(C)

DIGITAL SIGNATURE OF E.E(C)